

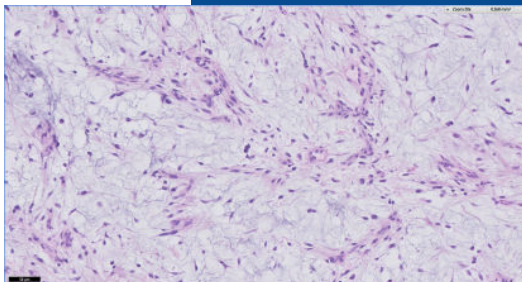

COURSE

Soft Tissue Tumour Pathology 2023 Boerhaave Nascholing

WEDNESDAY 29 NOVEMBER – FRIDAY 1 DECEMBER 2023



ACCREDITATION

Dutch Society of Pathology: 18 points

- *Lectures*
- *Practical training*
- *Discussion*

EDUCATIONAL OBJECTIVES

- The knowledge obtained during this course will be of value for the soft tissue dedicated consultant pathologist in daily practice.
- Updated knowledge after three days.

PRE - EDUCATION

Pathology (for pathology trainees, we advise two years of residency, including at least one, but preferably, two rotations of soft tissue tumour pathology).

TARGET GROUPS

The course is meant for (trainee) pathologists

REGISTRATION FEE

€ 755,- (professionals) / € 400,- (trainees)

VENUE

Leiden University Medical Center,
Albinusdreef 2, 2333 ZA Leiden

For more information and registration:

<https://www.boerhaavecontinuingmedicaleducation.com/medical-extensions/2023/soft-tissue-tumour-pathology-2023/>

This soft tissue pathology course deals with the histopathological evaluation of benign and malignant soft tissue tumours by pathologists. There will be a pattern based approach and we will discuss the differential diagnosis of myxoid, spindle cell, lipomatous, pleomorphic, vascular and round cell tumours, in light of the 2020 WHO classification, as well as new molecular developments. This is an intensive course where lectures are admixed with practical digital slide review sessions. The course will thereby update your knowledge on soft tissue tumour pathology.

Course content

The tutors are all soft tissue tumor pathology experts, and were involved in writing the WHO classification. The course is a mix between lectures and practical slide review and has an interactive format, with a high case load covering all topics in soft tissue tumor pathology.

ORGANIZING COMMITTEE

Prof. dr. J.V.M.G. Bovée, prof. dr. D. Creytens and prof. dr. R. Sciôt
